

DRAFT BASIC ASSESSMENT REPORT

# APPENDIX C

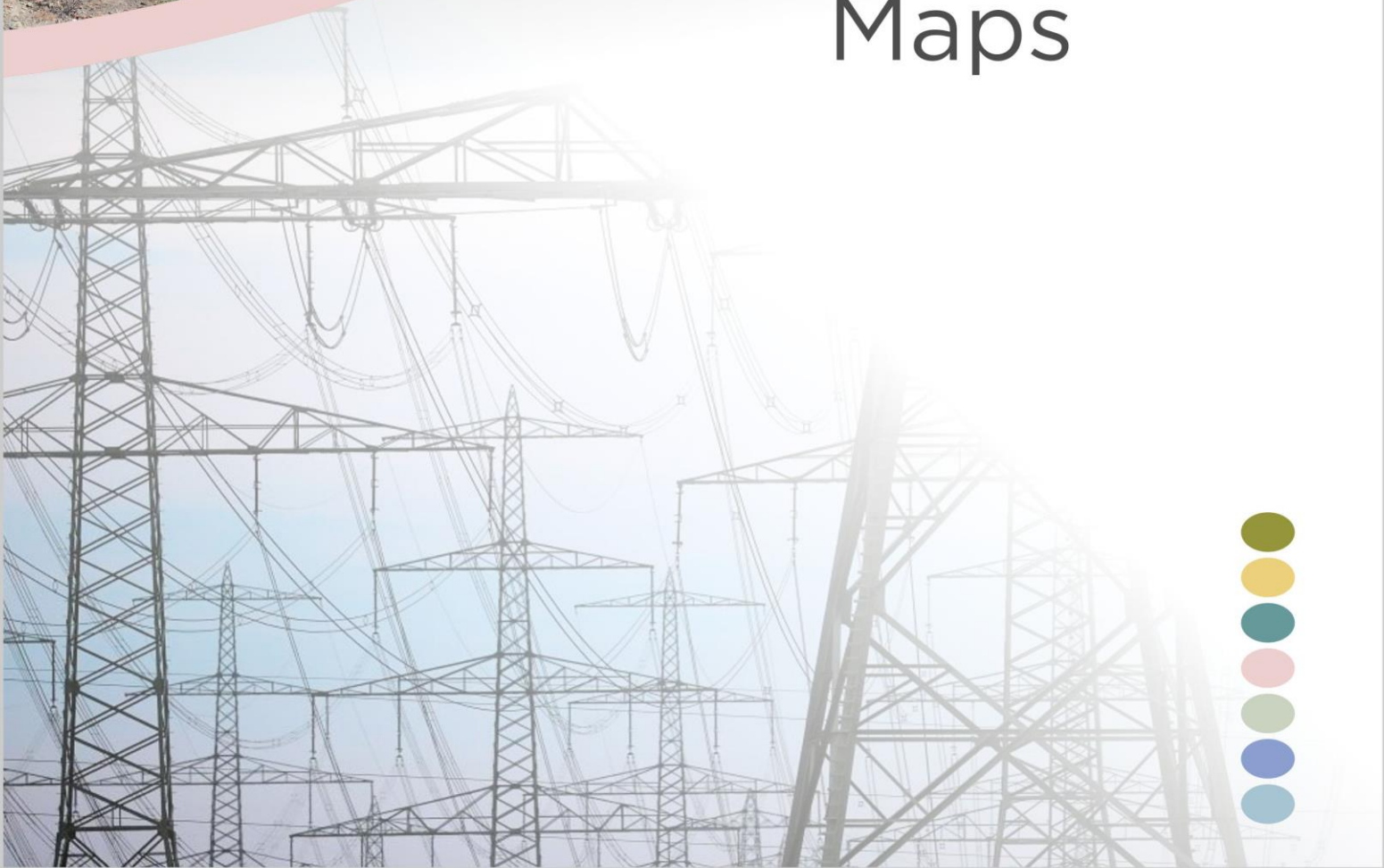

## Maps



# CONTENTS

<b>C. 1: Proposed 132 kV overhead powerline routing</b>	<b>1</b>
<b>C. 2: Environmental Sensitivity Maps</b>	<b>2</b>

# FIGURES

<b>Figure C.1: Locality of the seven proposed 132 kV overhead transmission powerline projects situated south of Beaufort West in the Western Cape</b>	<b>1</b>
<b>Figure C.2: The proposed Kwagga EGI Section 3 of the 132 kV overhead powerline corridor, which extends between the proposed authorised Kwagga WEF 2 and the proposed authorised Eskom 132 kV Switching Substation</b>	<b>2</b>
<b>Figure C.3: Civil Aviation Features relative to the seven proposed 132 kV overhead transmission powerline projects site based on the</b>	<b>3</b>
<b>Figure C.4: Defence Features relative to the seven proposed 132 kV overhead transmission powerline projects site based on the</b>	<b>4</b>
<b>Figure C.5: Combined environmental sensitivity map for the proposed 132 kV overhead powerline i.e. Section 3 of the Kwagga EGI corridor, which extends between the proposed authorised Kwagga WEF 2 and the proposed authorised Eskom 132 kV Switching Substation</b>	<b>5</b>
<b>Figure C.6: Environmental features map for the proposed 132 kV overhead powerline i.e. Section 3 of the Kwagga EGI corridor, which extends between the proposed authorised Kwagga WEF 2 and the proposed authorised Eskom 132 kV Switching Substation</b>	<b>6</b>
<b>Figure C.7: Visual sensitivity map for the proposed 132 kV overhead powerline i.e. Section 3 of the Kwagga EGI corridor, which extends between the proposed authorised Kwagga WEF 2 and the proposed authorised Eskom 132 kV Switching Substation</b>	

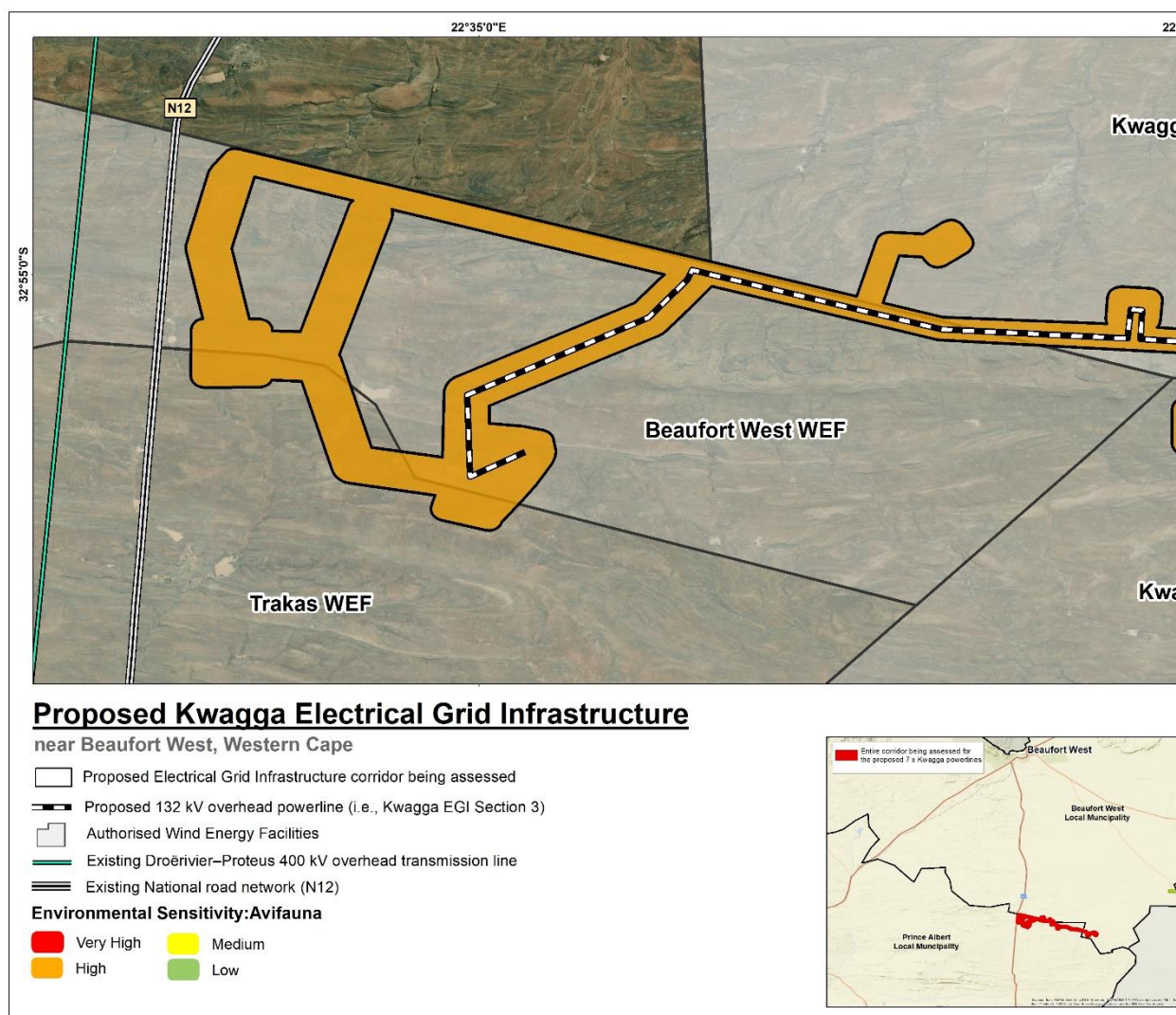

Figure C.8: Avifauna sensitivity map for the proposed 132 kV overhead powerline i.e. Section 3 of the Kwagga EGI corridor, which extends between the proposed authorised Kwagga WEF 2 and the proposed authorised Eskom 132 kV Switching Substation

Figure C.9: Heritage sensitivity map for the proposed 132 kV overhead powerline i.e. Section 3 of the Kwagga EGI corridor, which extends between the proposed authorised Kwagga WEF 2 and the proposed authorised Eskom 132 kV Switching Substation

Figure C.10: Palaeontological sensitivity map for the proposed 132 kV overhead powerline i.e. Section 3 of the Kwagga EGI corridor, which extends between the proposed authorised Kwagga WEF 2 and the proposed authorised Eskom 132 kV Switching Substation

Figure C.11: Terrestrial Biodiversity and Aquatic sensitivity map for the proposed 132 kV overhead powerline i.e. Section 3 of the Kwagga EGI corridor, which extends between the proposed authorised Kwagga WEF 2 and the proposed authorised Eskom 132 kV Switching Substation

**C. 1: Proposed 132 kV overhead powerline routing**

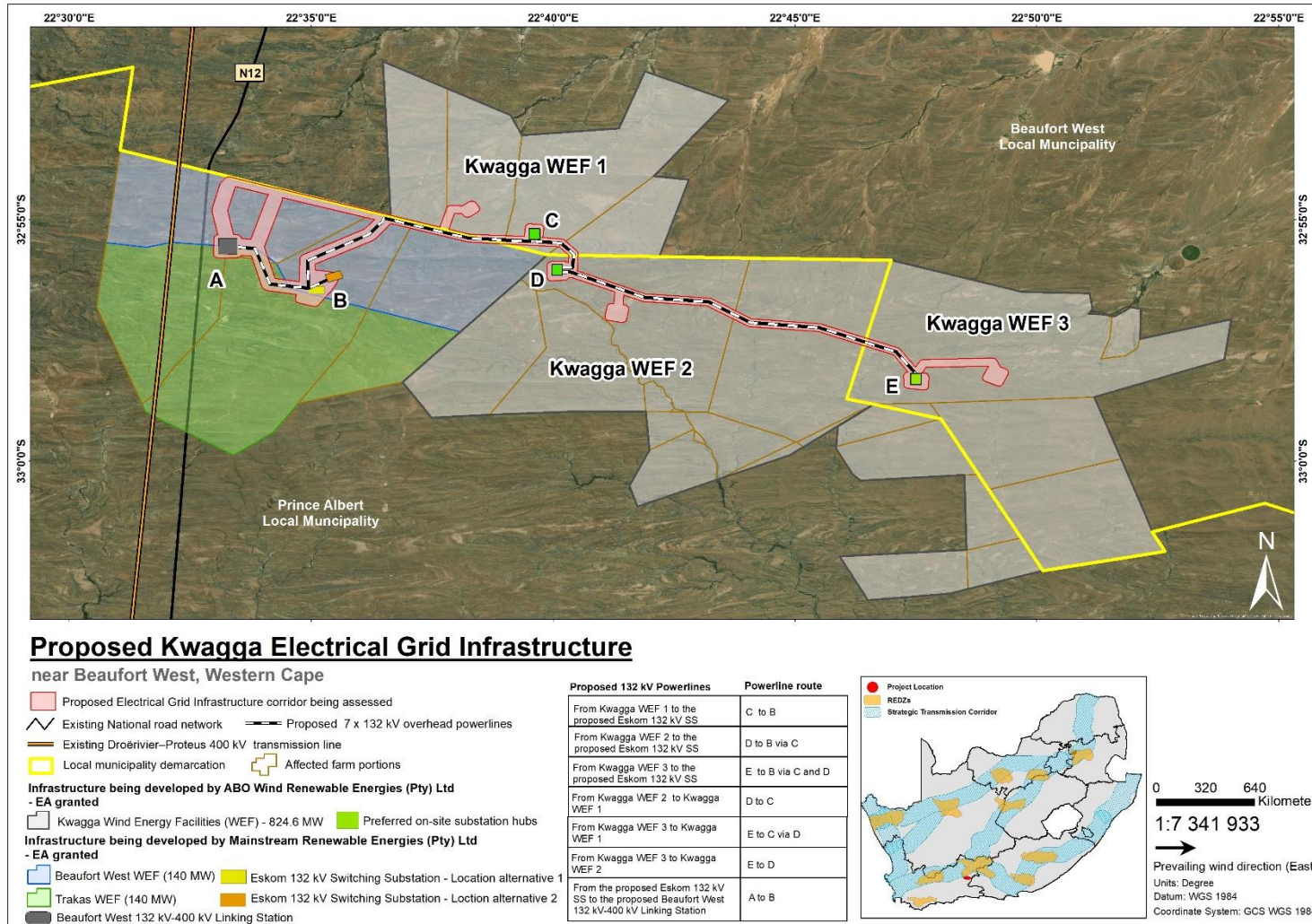

Figure C.1: Locality of the seven proposed 132 kV overhead transmission powerline projects situated south of Beaufort West in the Western Cape

DRAFT BASIC ASSESSMENT REPORT: Basic Assessment for the proposed construction of a 132 kV Overhead Powerline between the proposed Kwagga Wind Energy Facility 2 and the proposed Eskom 132 kV Switching Substation, near Beaufort West in the Western Cape Province

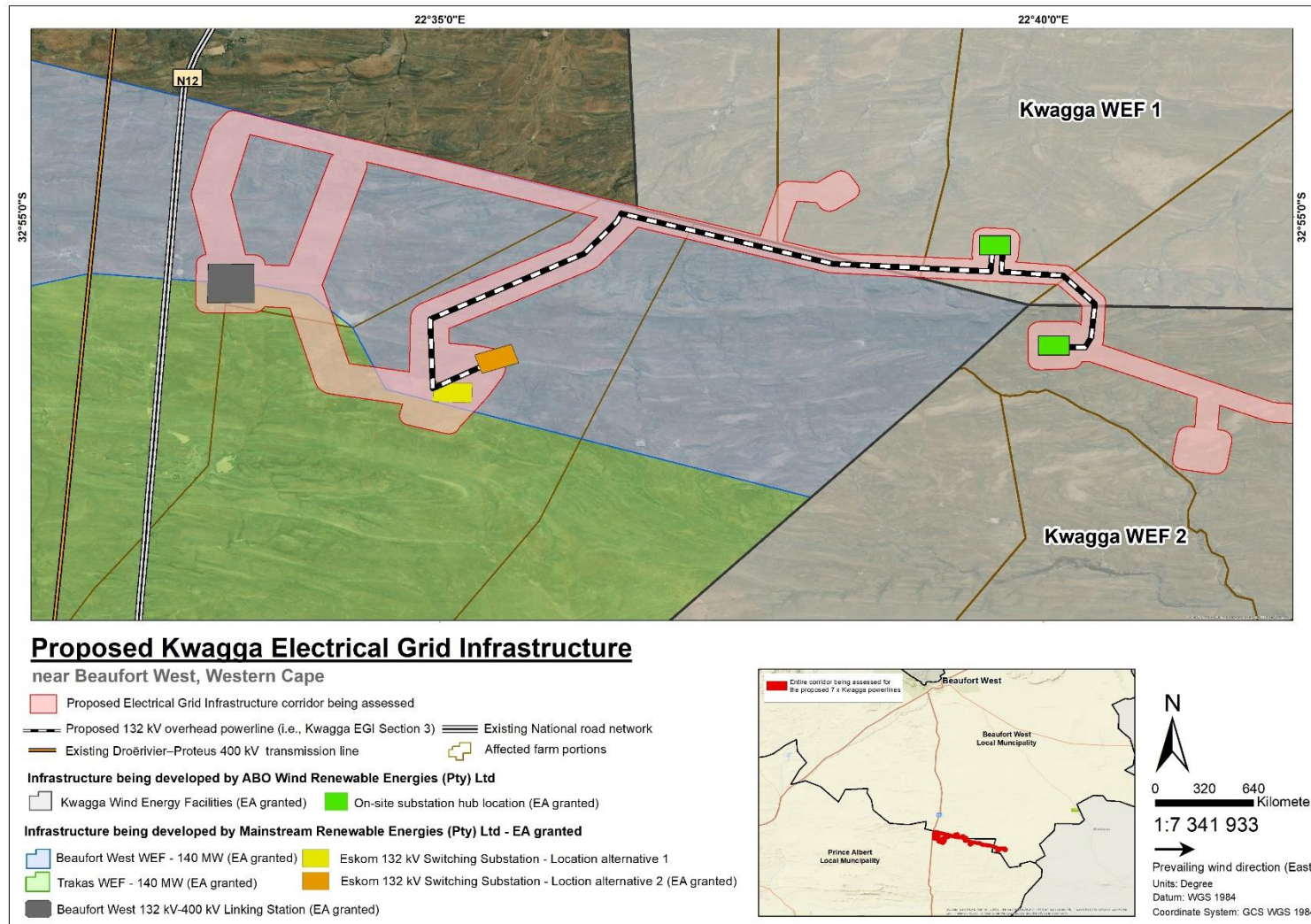

Figure C.2: The proposed Kwagga EGI Section 3 of the 132 kV overhead powerline corridor, which extends between the proposed authorised Kwagga WEF 2 and the proposed authorised Eskom 132 kV Switching Substation

C. 2: Environmental Sensitivity Maps

DRAFT BASIC ASSESSMENT REPORT: Basic Assessment for the proposed construction of a 132 kV Overhead Powerline between the proposed Kwagga Wind Energy Facility 2 and the proposed Eskom 132 kV Switching Substation, near Beaufort West in the Western Cape Province

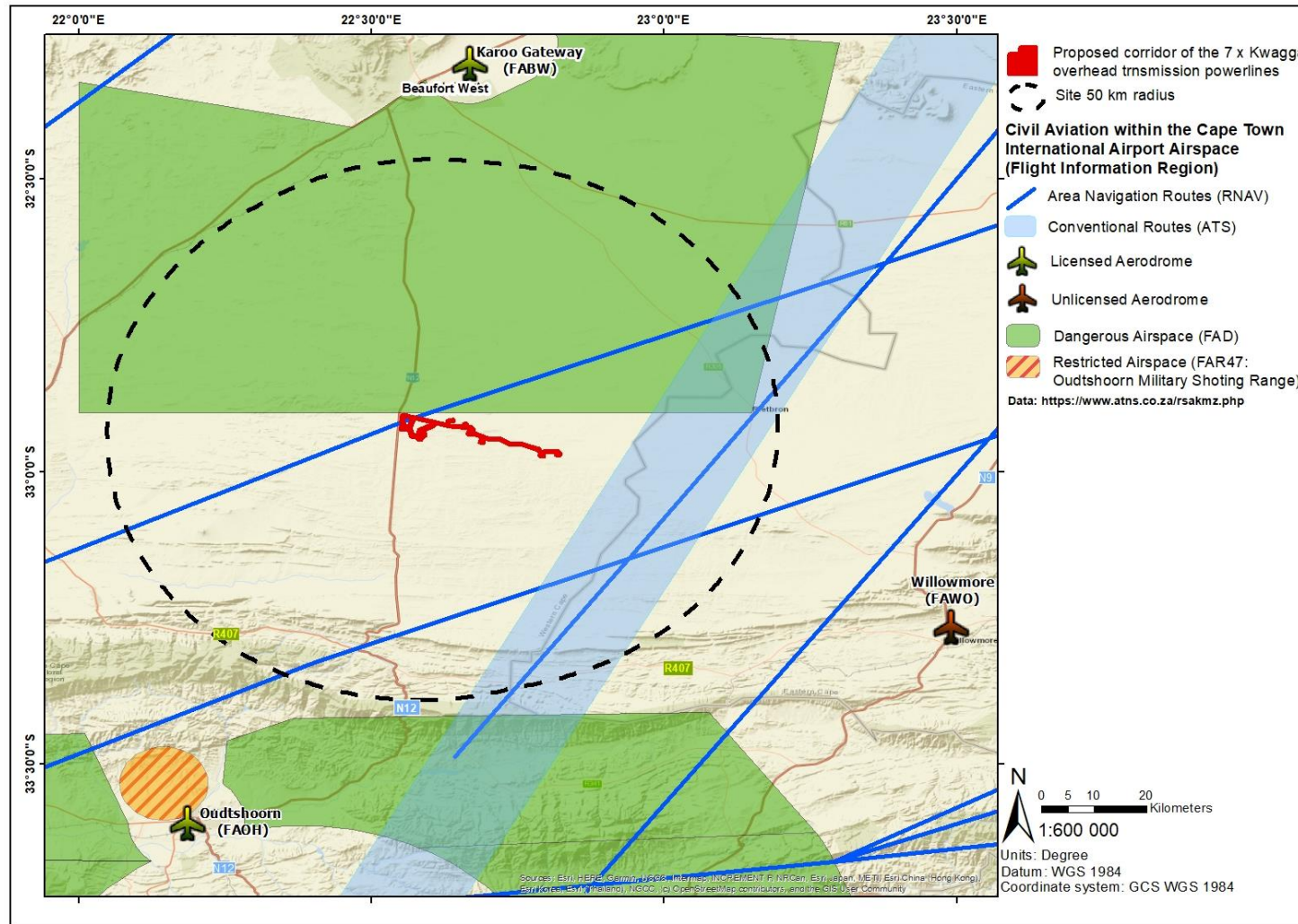

Figure C.3: Civil Aviation Features relative to the seven proposed 132 kV overhead transmission powerline projects site based on the Site Sensitivity Verification.

DRAFT BASIC ASSESSMENT REPORT: Basic Assessment for the proposed construction of a 132 kV Overhead Powerline between the proposed Kwagga Wind Energy Facility 2 and the proposed Eskom 132 kV Switching Substation, near Beaufort West in the Western Cape Province

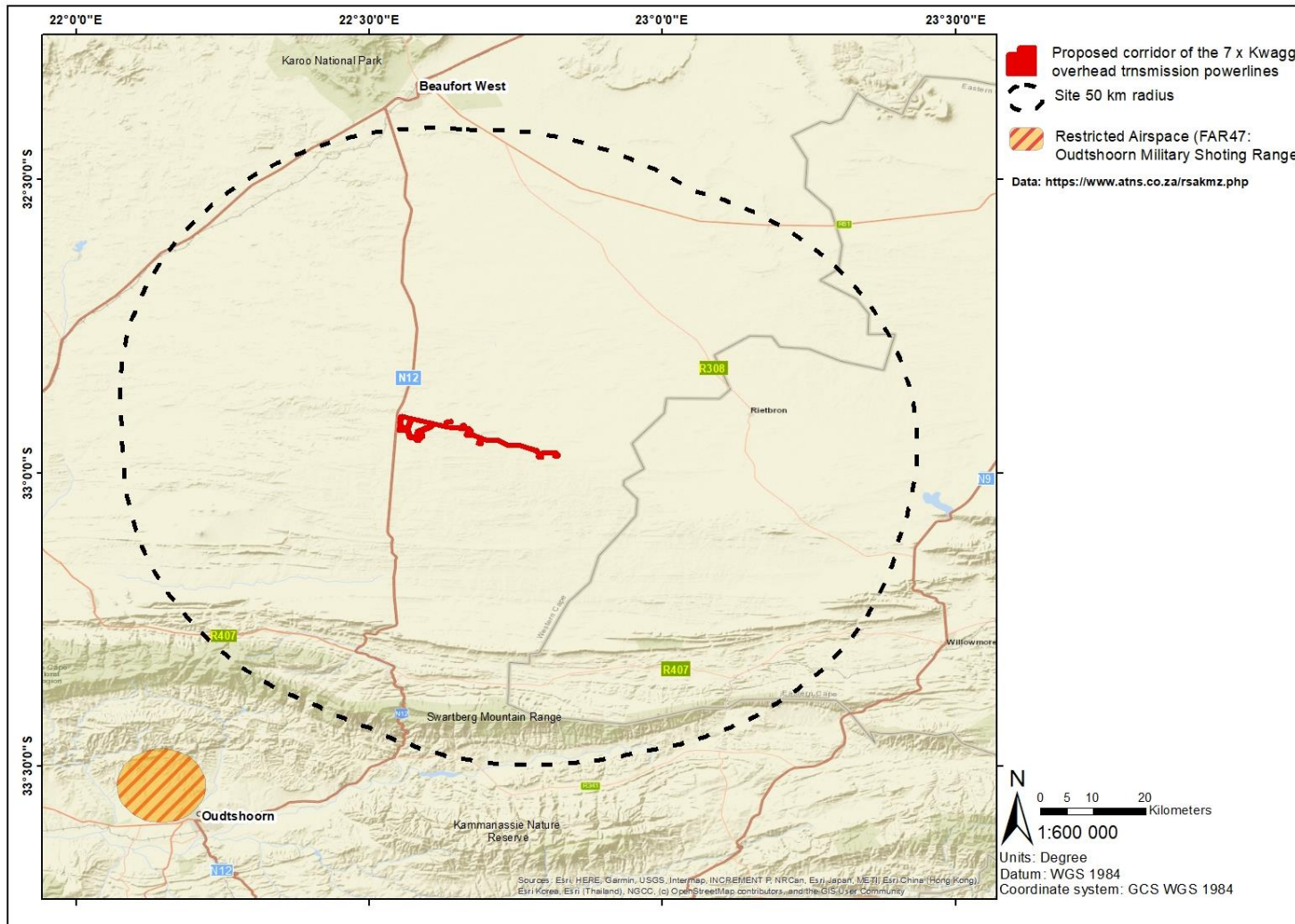

Figure C.4: Defence Features relative to the seven proposed 132 kV overhead transmission powerline projects site based on the Site Sensitivity Verification.

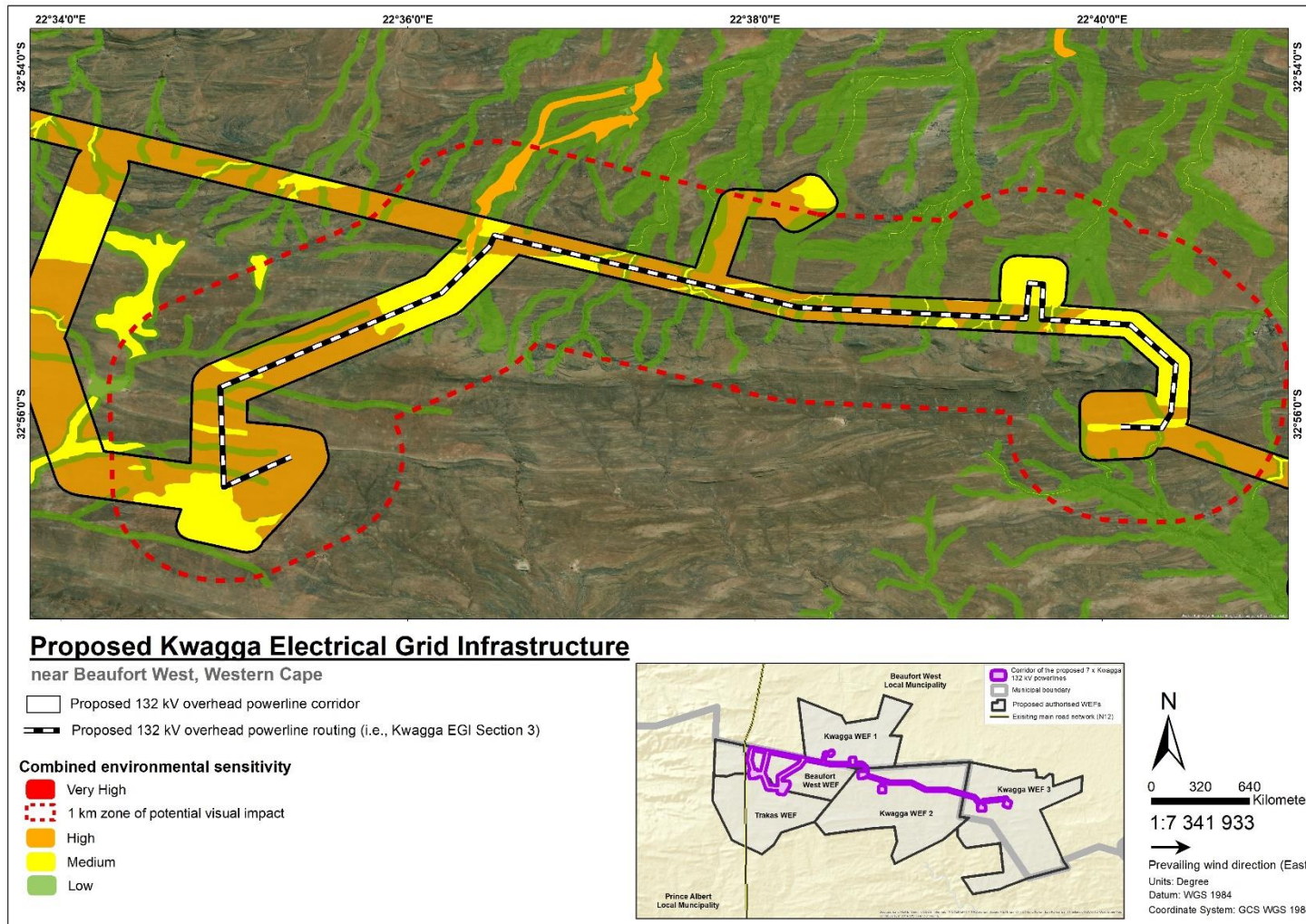

Figure C.5: Combined environmental sensitivity map for the proposed 132 kV overhead powerline i.e. Section 3 of the Kwagga EGI corridor, which extends between the proposed authorised Kwagga WEF 2 and the proposed authorised Eskom 132 kV Switching Substation



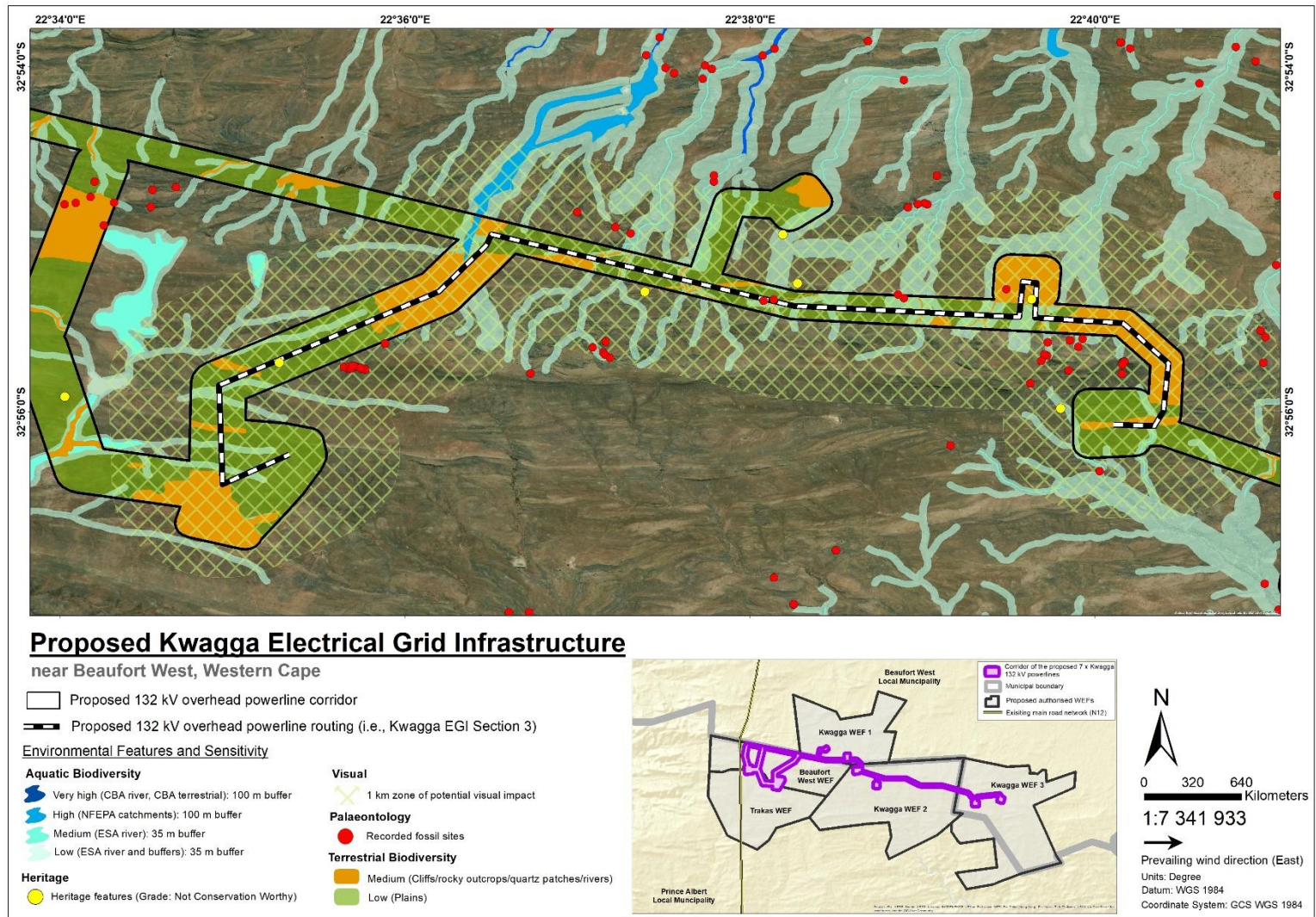

Figure C.6: Environmental features map for the proposed 132 kV overhead powerline i.e. Section 3 of the Kwagga EGI corridor, which extends between the proposed authorised Kwagga WEF 2 and the proposed authorised Eskom 132 kV Switching Substation

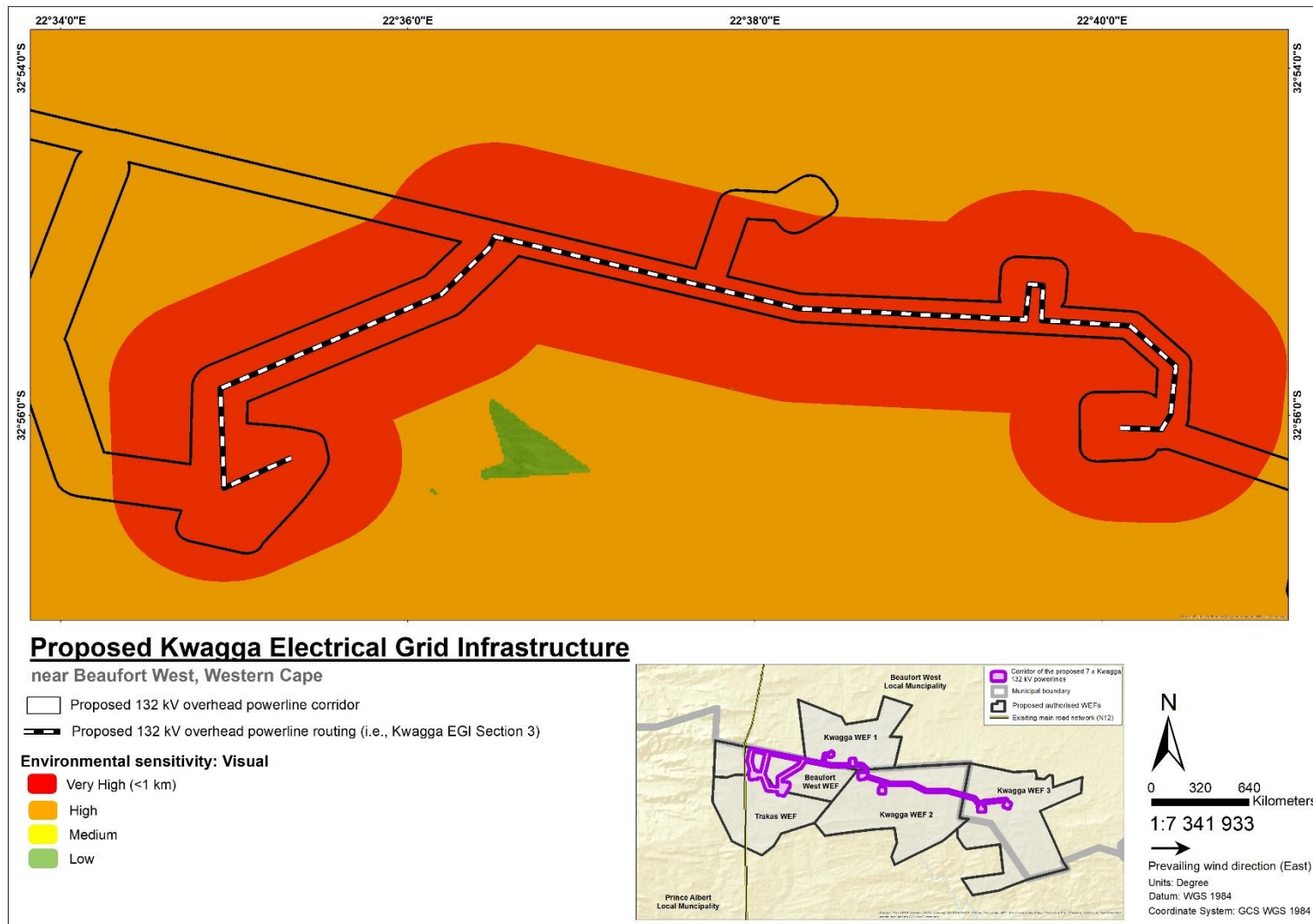

Figure C.7: Visual sensitivity map for the proposed 132 kV overhead powerline i.e. Section 3 of the Kwagga EGI corridor, which extends between the proposed authorised Kwagga WEF 2 and the proposed authorised Eskom 132 kV Switching Substation

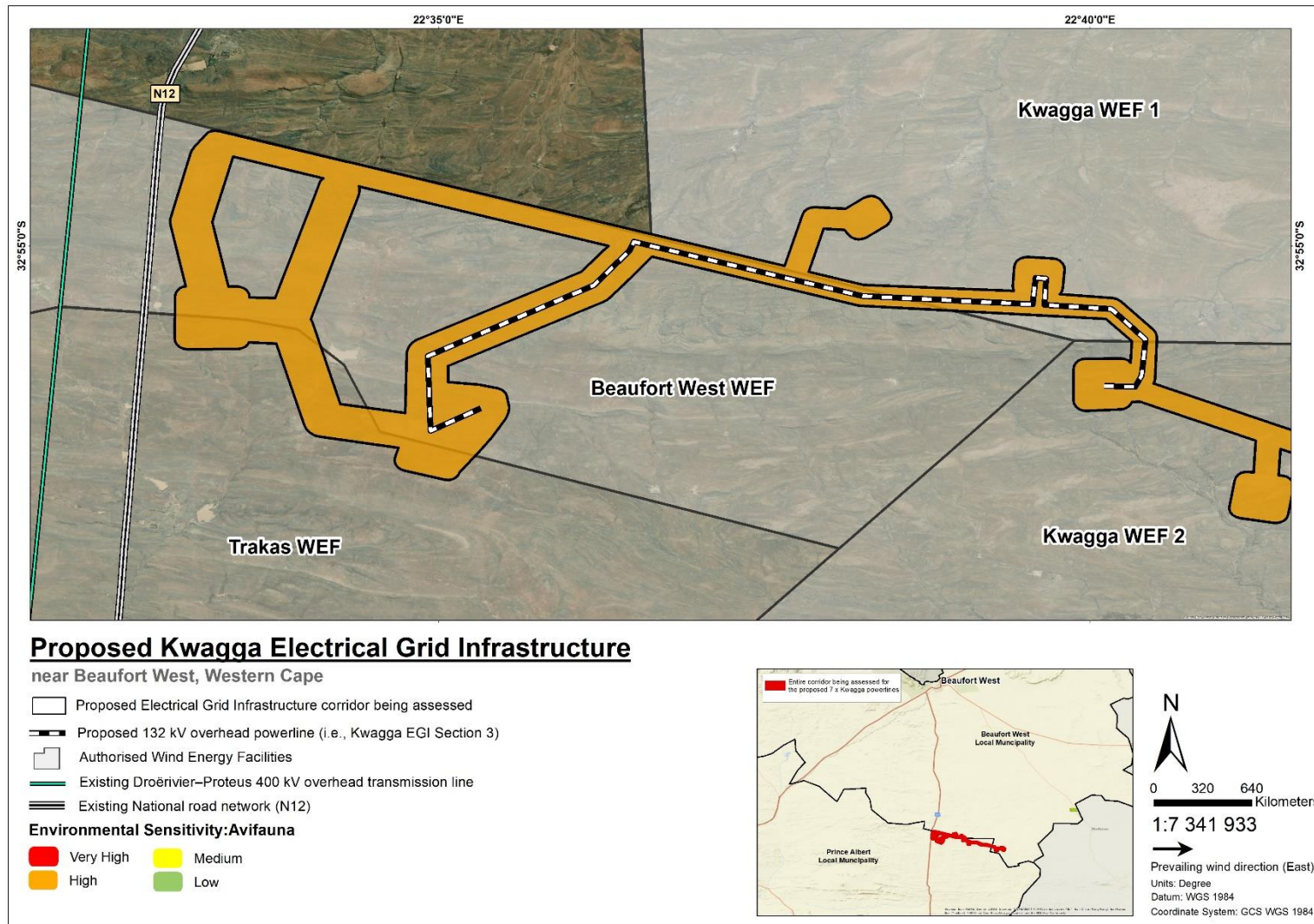

Figure C.8: Avifauna sensitivity map for the proposed 132 kV overhead powerline i.e. Section 3 of the Kwagga EGI corridor, which extends between the proposed authorised Kwagga WEF 2 and the proposed authorised Eskom 132 kV Switching Substation

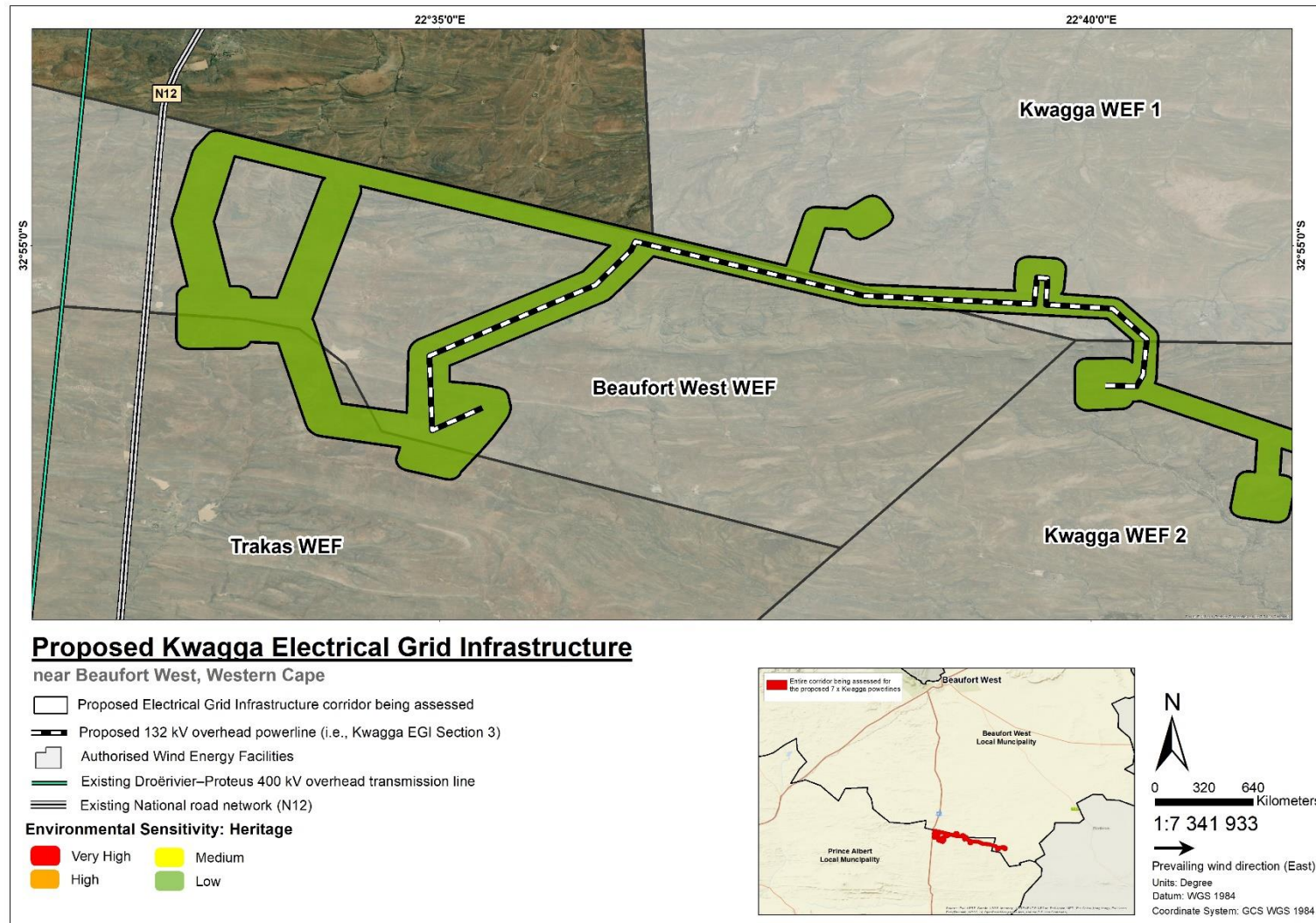

Figure C.9: Heritage sensitivity map for the proposed 132 kV overhead powerline i.e. Section 3 of the Kwagga EGI corridor, which extends between the proposed authorised Kwagga WEF 2 and the proposed authorised Eskom 132 kV Switching Substation

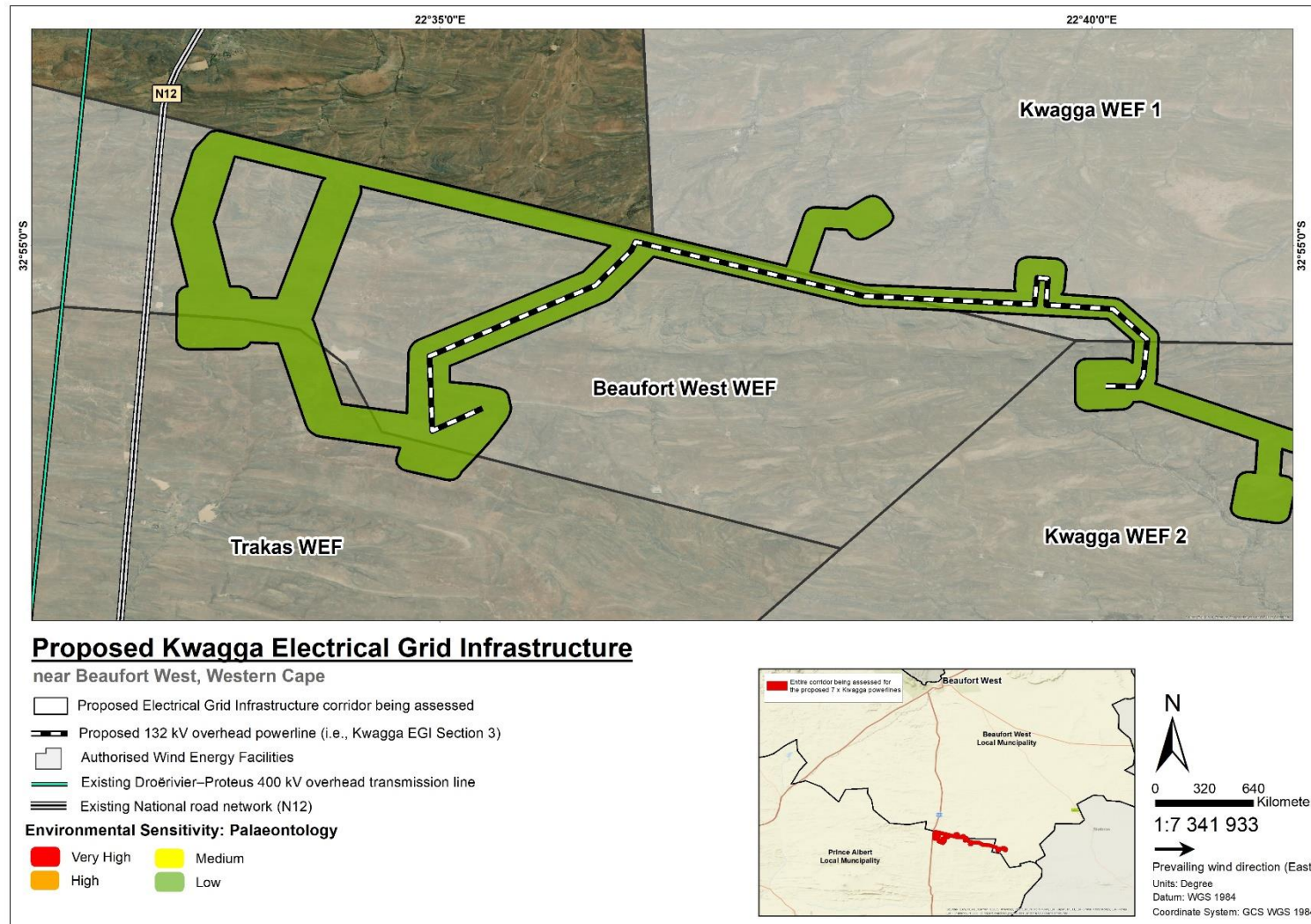

Figure C.10: Palaeontological sensitivity map for the proposed 132 kV overhead powerline i.e. Section 3 of the Kwagga EGI corridor, which extends between the proposed authorised Kwagga WEF 2 and the proposed authorised Eskom 132 kV Switching Substation

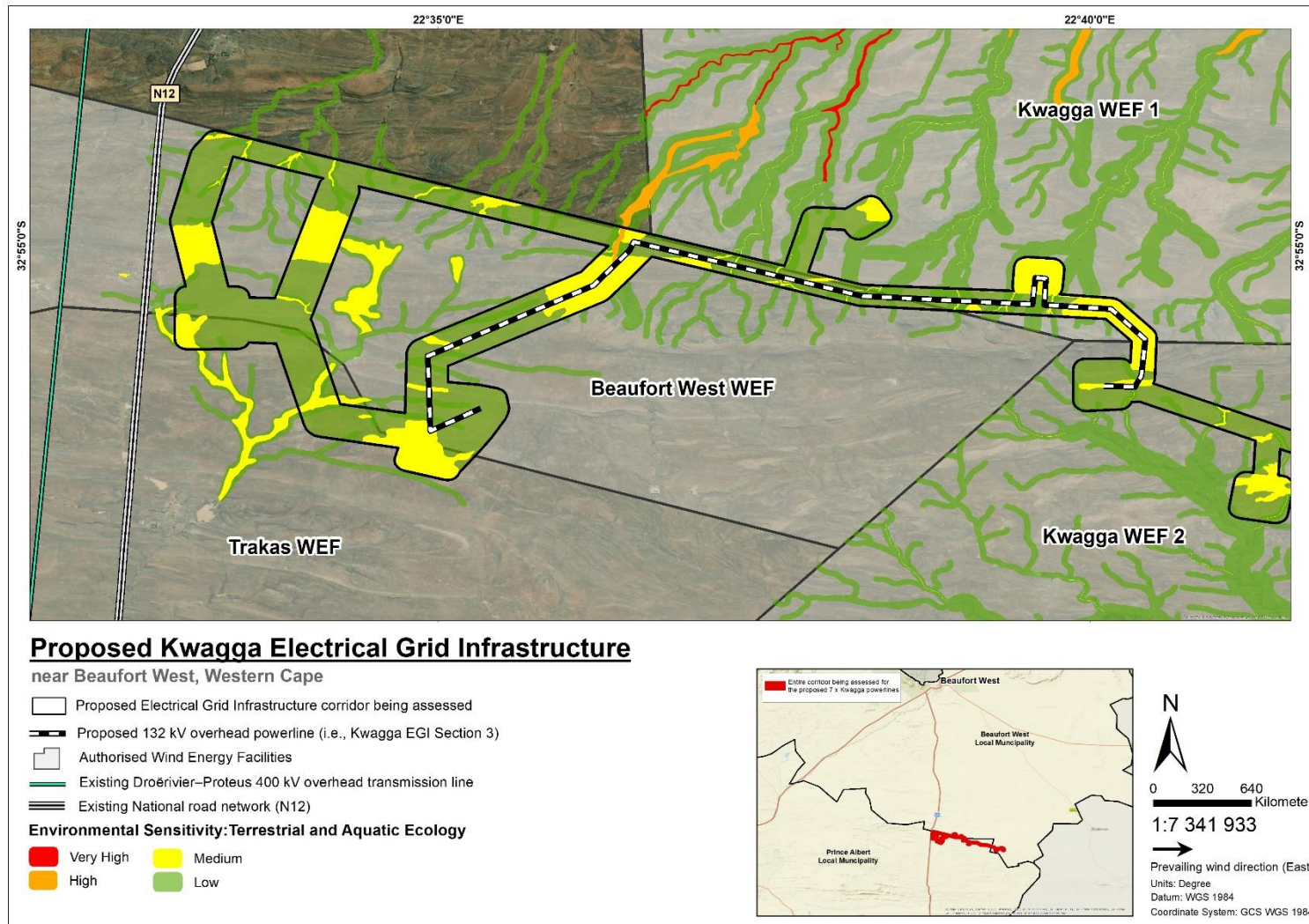

Figure C.11: Terrestrial Biodiversity and Aquatic sensitivity map for the proposed 132 kV overhead powerline i.e. Section 3 of the Kwagga EGI corridor, which extends between the proposed authorised Kwagga WEF 2 and the proposed authorised Eskom 132 kV Switching Substation